Welcome to the Institute for World Forestry

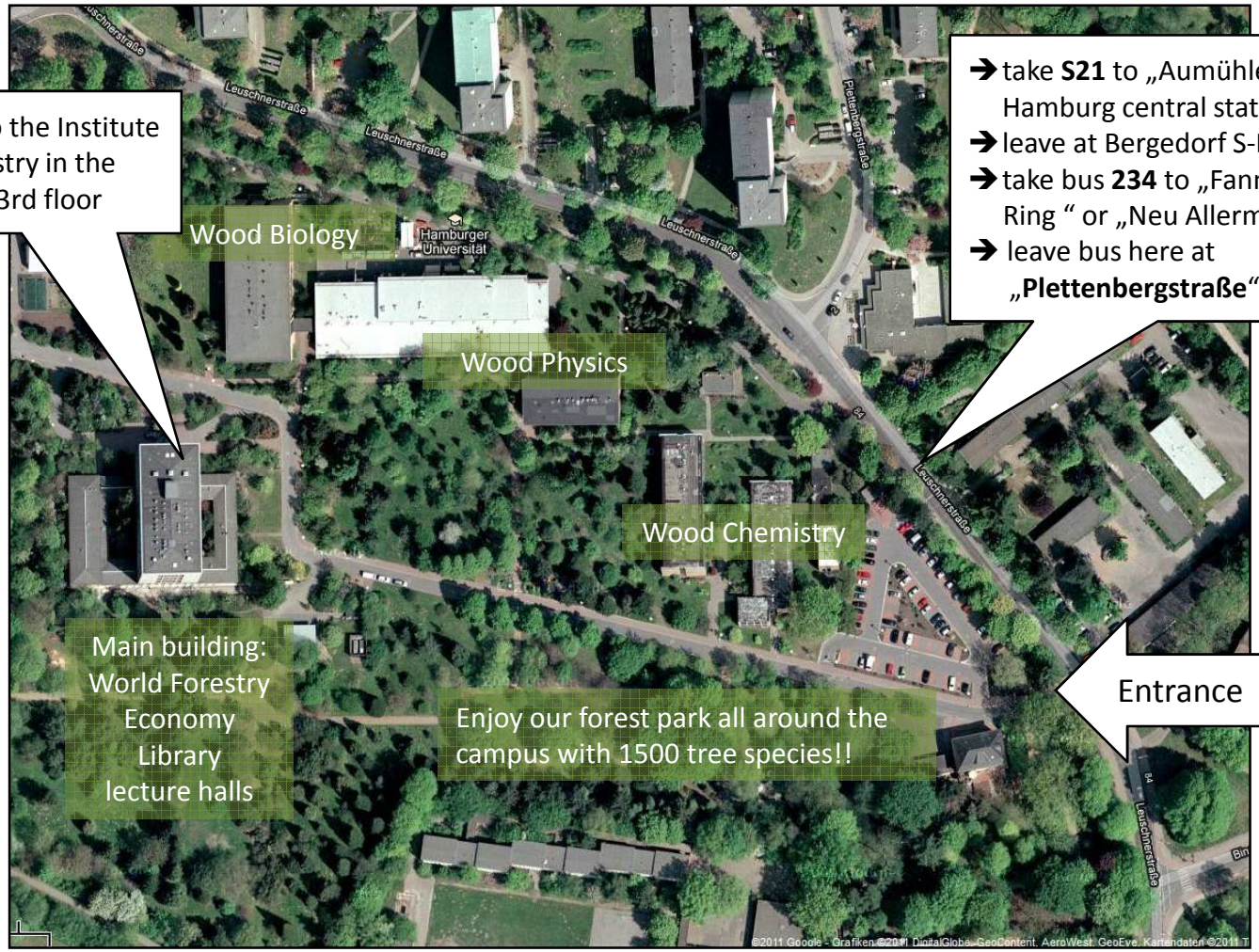

➔ Welcome to the Institute for World Forestry in the main building, 3rd floor

➔ take **S21** to „Aumühle " from Hamburg central station
➔ leave at Bergedorf S-Bahn station
➔ take bus **234** to „Fanny-Lewald-Ring " or „Neu Allermöhe"
➔ leave bus here at „**Plettenbergstraße**"

Institute for World Forestry